

ALFRESCO DINING APPROVAL

Alfresco Dining Approval to occupy a public space, pursuant to Council's "Road Use Bylaw 2022". This approval is granted under delegated authority to the Licensee for the purposes scheduled below under any conditions stated.

Licensee: Duke Of Marlborough Business Limited
Registration of: Duke Of Marlborough Business Limited
Site Address: 35 The Strand, Russell 0202
Approval Number: ALF-49

Unless sooner surrendered or revoked this licence shall remain in force until **30 June 2023**.



.....
Signed on behalf of the Far North District Council

This approval allows the Licensee to occupy the public space in the designated area shown on the attached plan and on the following conditions:

CONDITIONS:

1	The maximum area in which the extended operation can take place must leave a minimum of 1.5 metres clear access for pedestrian traffic
2	Maintain both pedestrian and vehicular traffic flow in a sensible and safe manner
3	If you are serving alcohol in the alfresco dining area for which this approval pertains to, you cannot serve alcohol in the designated area unless your alcohol licence includes the designated area. The Alfresco dining approval does not override your responsibilities under the Sale & Supply of Alcohol Act 2012
4	The designated area and facilities provided must be cleaned and maintained to a standard acceptable to Council
5	Trading is limited to the area designated; the Licensee is required to secure all furniture in this area once trading ceases each day to prevent Public sitting on it after hours. Approval is for 5 tables with chairs.
6	Approval is not transferrable, if there is a change in ownership the new owner must apply for approval
7	The Licensee for which this approval is granted must abide by the direction of authorized Council Officers
8	Council can revoke the approval if any conditions are not being met or any problem cannot be resolved
9	The Council accepts no responsibility for any damage or physical injury caused by the Licensees operation
10	Public liability Insurance of \$500,000 must be carried by the Licensee
11	The Licensee ensures they meet their "a Person Conducting a Business or Undertaking -PCBU" and Health & Safety requirements, in particular consideration to safety of their staff and their customers within the public space
12	Owners must comply with their resource consents and other licences (e.g. alcohol licence) and seek at their own expense any additional approvals regarding the extension of their premises. Any approval granted by Council to use public space in accordance with this Alfresco dining policy will not automatically imply compliance with any other regulatory issue
13	Annual inspection is required.

**THIS PLAN MUST BE ON DISPLAY ALONGSIDE YOUR ALFRESCO
DINING APPROVAL**

**Duke of Marlborough Hotel
Licensed Al Fresco Plan
2021**

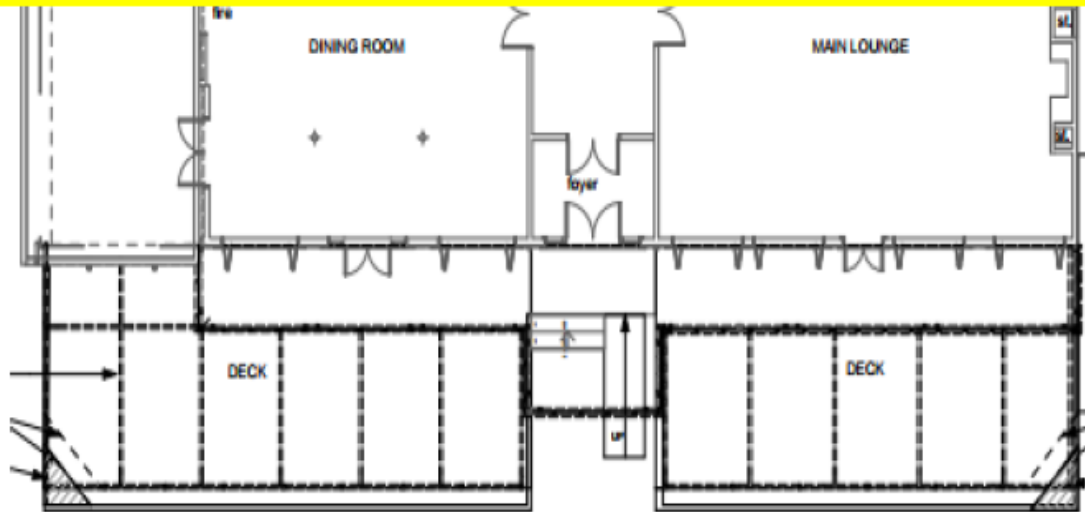

**FNDC
APPROVED
PLAN
DATE: 23 June
2021**

CHUCK

**Licensed
Alfresco
Area = 44m
in length x
3m max in
width**

Monston Bay Fig Tree	Duke Beer Garden						Duke Northern Deck																		Duke Front Doors				Duke Southern Deck																		Patio		Duke Bangalow																																																																																																																																																																																																																																																																																																																																																																																																																																																																																																																																																																																																																																																																																																																																																																																																																																																																																																																																																																																																																																																																																																																																																																																																																																																																																																																																								
1																																																																																																																																																																																																																																																																																																																																																																																																																																																																																																																																																																																																																																																																																																																																																																																																																																																																																																																																																																																																																																																																																																																																																																																																																																																																																																																																																																																									